



Seating Plan

WELCOME
BACK!



My Name is Mrs. O'Keefe



I have a twin



My Niece & Nephews







Math 7/8
Math 8
Science 6, 7 & 8

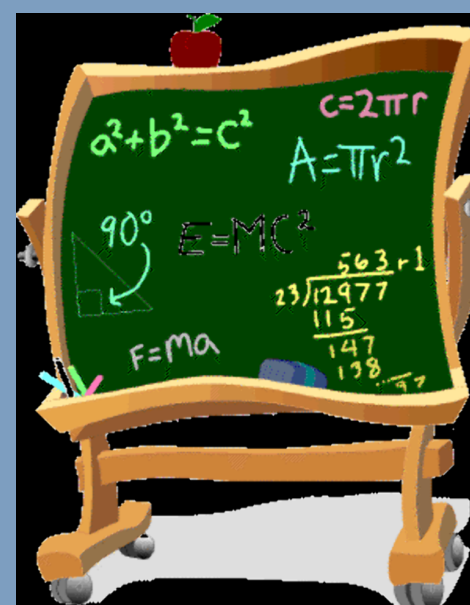
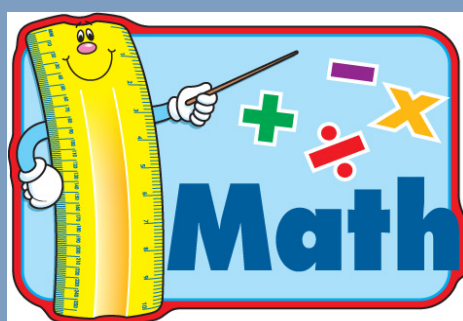
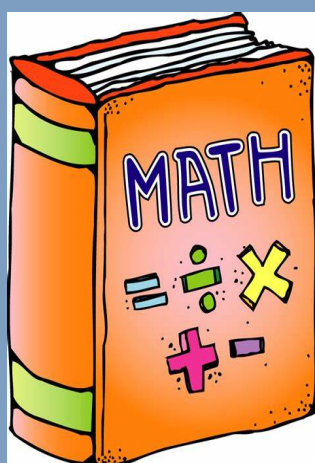

GENERAL INFORMATION

-Student fee

\$35 (pay me or office Family pay the office)

 Once Student fee is paid you will receive your locker combination.

Web-page <https://blackvilleschool.nbed.ca/>
communication with parents

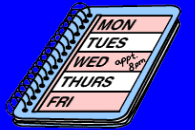

- Homework

this is assigned by each individual teacher at their discretion. Students are responsible for recording and completing their assigned homework.

(Math & Science is on my teacher page.)

-Gum

this is at the discretion of each individual teacher and must be chewed properly and put in the garbage (not under desks or on the floor).



-Hats (Can wear, but cannot be a distraction)

- Attendance -

- Homeroom Expectations -

-Lockers

lockers are your responsibility please try to keep them neat and tidy . Do not mark on or put any permanent stickers on/in your lockers. You can use magnets and tape items to the inside if you like. When you arrive at the 8:10 bell make sure you get everything you need for your first two classes before heading into homeroom(Including your breakfast) . You are not permitted at your lockers in between classes.

- Snack Time (15 minutes)

when the snack bell rings middle school students will go to their lockers prepare their books for next two classes and make sure they have everything they need (snack and supplies). **Use the bathroom.** The two areas middle students can use during snack time are the high school open area and the elementary open area (breakfast program area). Students should not be going back and forth from these areas to classrooms or lockers. When the snack bell rings students will go directly to their next class and are not permitted at their lockers. Make sure you have everything you need before heading to snack.

- Fire exit/Fire Drill

line up in single file and in an orderly fashion. The fire exit will be down the hall and out the elementary doors by the music room. Last one out turns off the lights and closes the classroom door.

- Lock down

stay calm, go to designated hiding spots in class, pull all curtains, turn off lights and stay quiet.



- Washrooms

washrooms for middle school are located by the music room even during snack time.



- Cafeteria

when the bell rings you will go to your locker, drop off your books and get your lunch. Students will then go directly to cafeteria and go sit at any table. Duty teacher will let you know when its time to go downstairs. Once downstairs put your lunch in your locker get ready for your last 2 classes and we will be going outside (Use the washroom at lunch or right when we come downstairs).

- Walking in Hallway

please remember there are other classes working, stay quiet and always walk.

Don't forget to clean your table...**MANNERS**

- Breakfast program

please get your food as soon as you arrive

- Cell Phone Policy

Leave cell phones at home or in your locker that NEEDS to be locked. If your cell phone rings or goes off during class, or you are seen with it outside the classroom then it is considered a cell phone violation and it will be taken to the office.

No cell phones at any time



No pictures, Cannot be used as calculators

{if seen out I will just ask hold my hand out and it will be sent to the office}

ALWAYS CARRY A BOOK TO READ

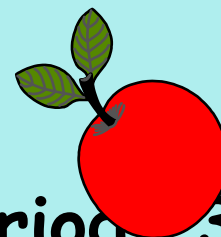

-SNACK TIME: 10:30-10:45 (15 minutes)

Eat healthy! Get all materials needed for periods 3 and 4.
Use the washroom.

-LUNCH TIME: 12:10 -12:30

Eat lunch at 12:10-12:30

Then from 12:30-12:35 Get ready to go outside

-Outside TIME: 12:35 -1:10

All students are going outside

-Dismissal @ 2:50

Must have a calculator for math classes

EXPECTATIONS

1) BE PREPARED - SCHEDULE, BOOKS, PENCILS, Calculators (SUPPLIES) ETC.

2) BE RESPECTFUL - (WHAT DOES THIS MEAN?) RESPECTFUL TO ALL, QUIET IN HALL, NO RUNNING , FOOD, GUM, GARBAGE, LANGUAGE ETC.

3) BE ON TIME - FOR EVERYTHING!! (CLASS, PROJECT DUE DATES)

4) DRESS PROPERLY - DRESS CODE, SEASON



ALWAYS DO YOUR BEST AND BE YOUR BEST!!



My Teacher Page

Step 1) <https://blackvilleschool.nbed.ca>

Step 2)

Click on Teacher Page

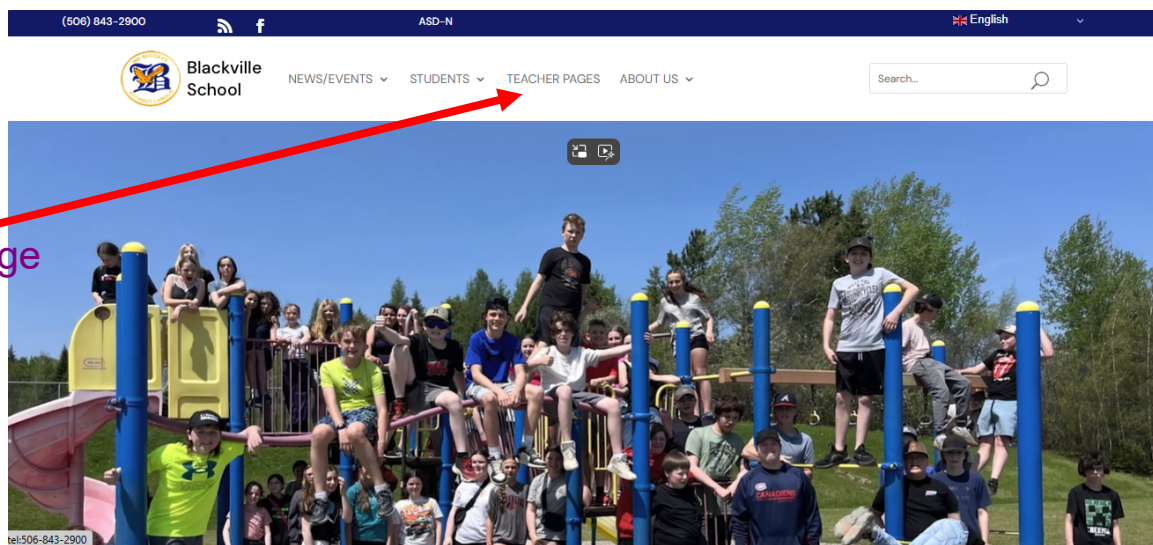

Step 3)

Click on Mrs. O'Keefe

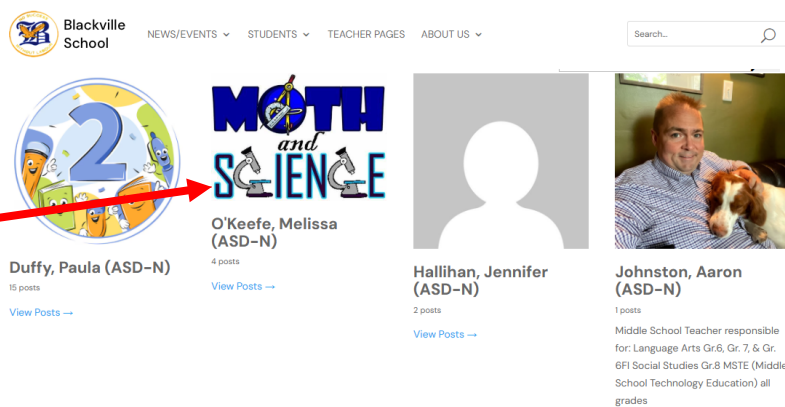

You will see a post of what we did each day and homework assigned. Also there are PDF files of the math lesson and science notes. This way if you miss class everything is on the website for you.

Middle School Bell Schedule

8:10-8:30	Homeroom
8:30-9:30	Period 1 (60 min)
9:30 – 10:30	Period 2 (60 min)
10:30 – 10:45	Nutrition Break (15 min)
10:50– 11:30	Period 3 (40 min)
11:30 – 12:10	Period 4 (40 min)
12:10-12:30	LUNCH (Cafeteria for 20 min) Outside (12:30-12:55)
12:55– 1:10	Outside Time (15 min)
1:10-1:50	Period 5 (40 min)
1:50– 2:50	Period 6 (60 min)

<http://www2.gnb.ca/content/dam/gnb/Departments/ed/pdf/K12/transport/Rules.pdf>

<https://www.youtube.com/watch?v=as-tfxoDPS4> 4 min

<https://www.youtube.com/watch?v=WtUNK9zo8Ek>

26min

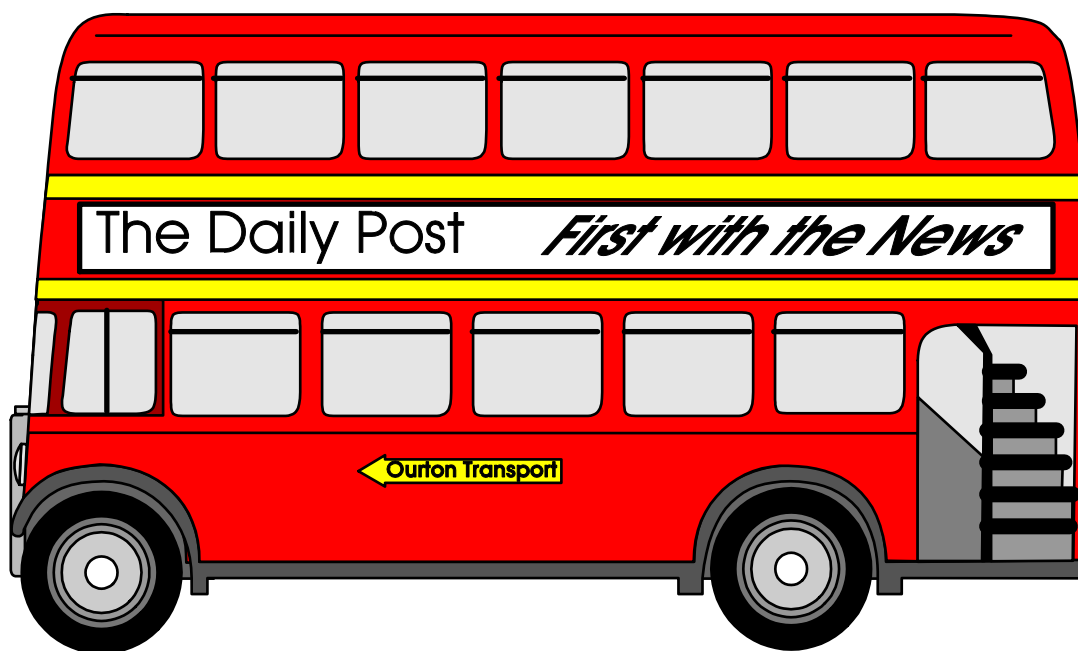

<http://www.gnb.ca/0000/progs/transport/dino612-e.asp>

SCHOOL BUS SAFETY

RULES

VIDEO

FIRE ZONE#2

First Floor

FIRE ZONE#3

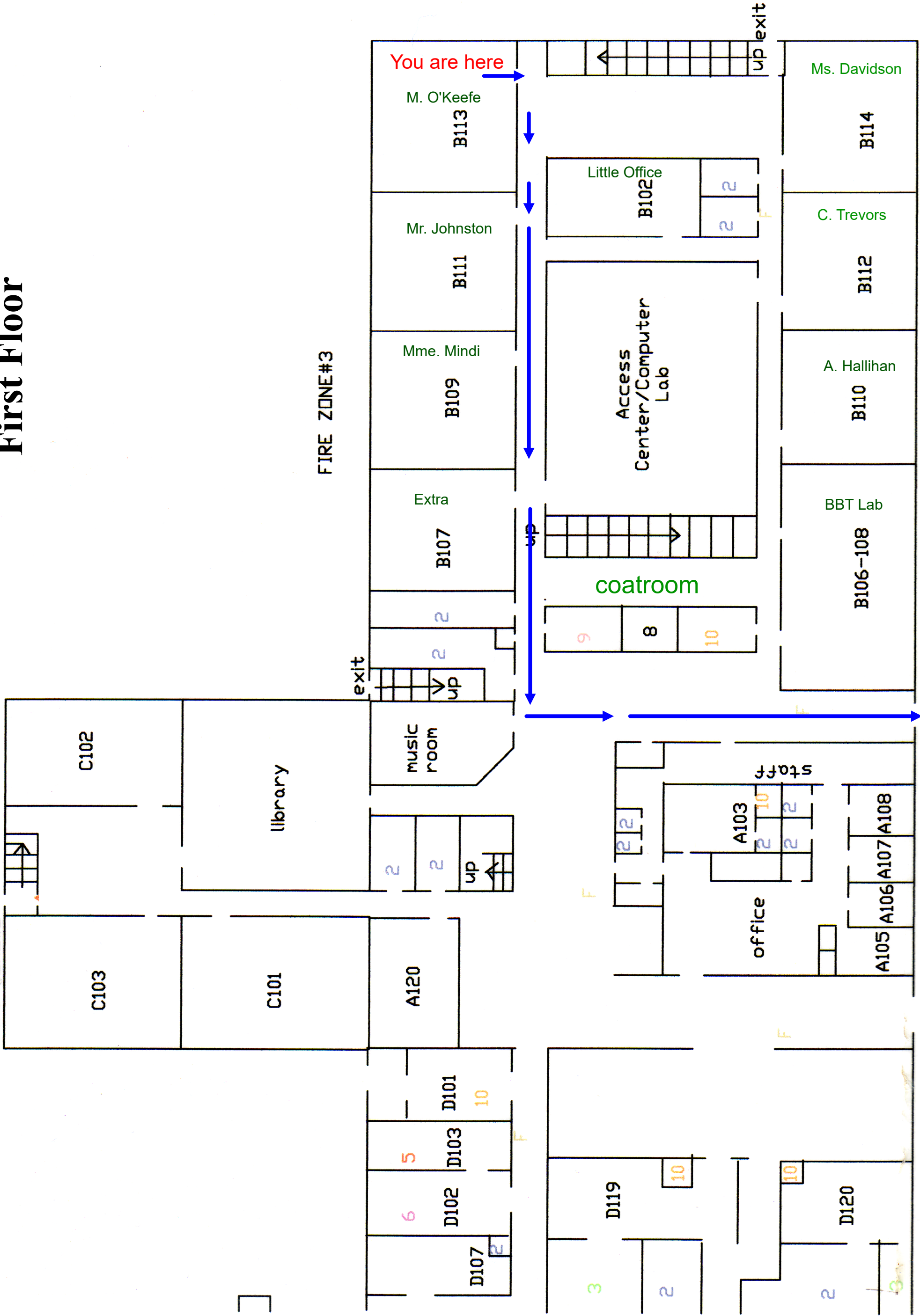

Blackville School Handbook

Forms- Sign & Return

Bus @ 2:50 -Do you know the bus #?

Picture Day - Sept 8 (Monday)



Forms to be Returned

Students Information Sheets
Media Consent
Co-Curricular Trips

Seating Plan

Let's talk about you.....

Name

Hobbies (or what you do in your spare time?)

Family

Friends

Favorite subject

Summer Highlight



Activity



- a) What is your favorite number and why?
- b) Pick two other numbers and tell me why they are important to you.
- c) If I could do any job in the world, when you grow up, what would it be?
- d) What is my favorite tv character, actor, actress and why?
- e) What is my feeling about math and why?
- f) If you won the lotto, over 1 million dollars, what would you do with it?
Explain

QUESTIONS?

